

Sleeping Turtles North (off Border Road)

Maps: <https://www.scgov.net/home/showpublisheddocument/33599/636651933993270000>

Ligon parcel, Rohlwing parcels

Dog-Friendly (Dogs allowed on leash in designated areas)

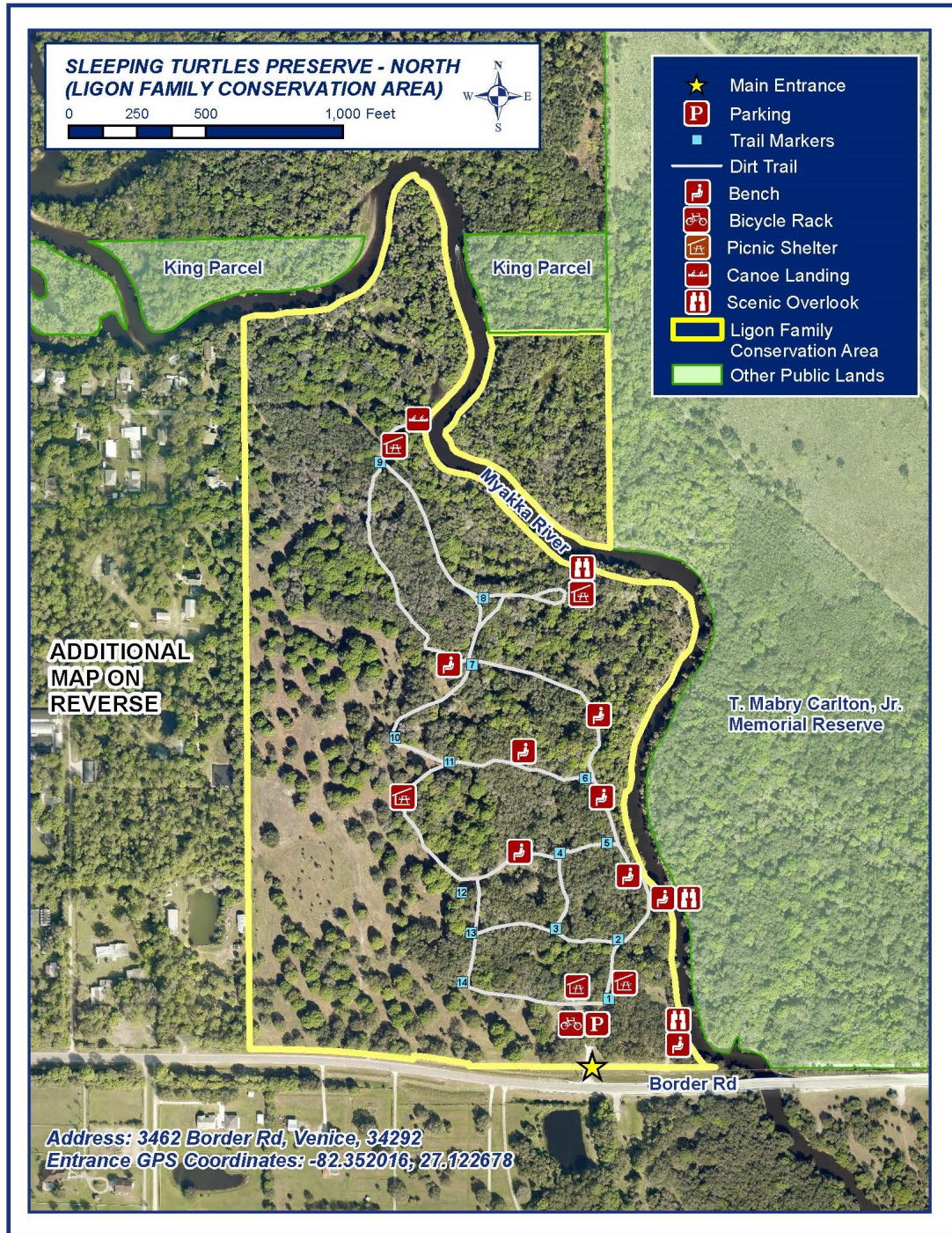

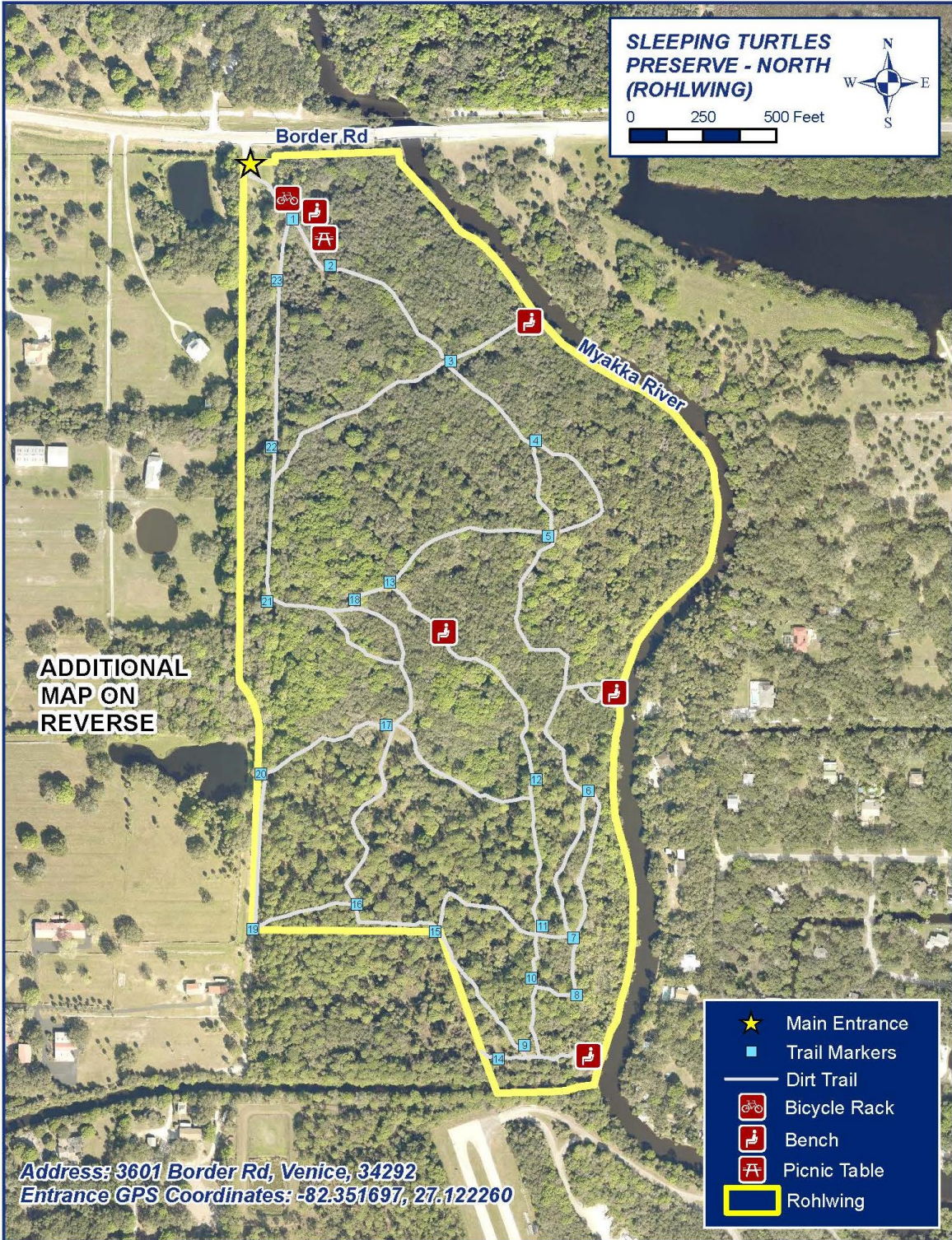

Address: 2800 North River Rd., Venice, 34292
Entrance GPS Coordinates: -82.346281, 27.106561

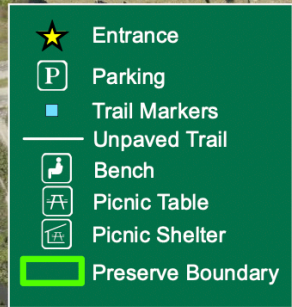

Trail mileages rounded to nearest 0.1,
mileages < 0.1 not shown



SLEEPING TURTLES PRESERVE - SOUTH

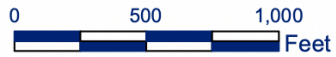

This map is produced by Sarasota County Parks, Recreation and Natural Resources and is representative information only. The County does not warrant, guarantee, or assume any responsibility for geographic information completeness and/or accuracy. This map should not be used as a guide to navigation.

Resources: History of the Myakka River, click on image

http://www.sarasota.wateratlas.usf.edu/upload/documents/971_888_History%20of%20Myakka--John%20McCarthy.pdf

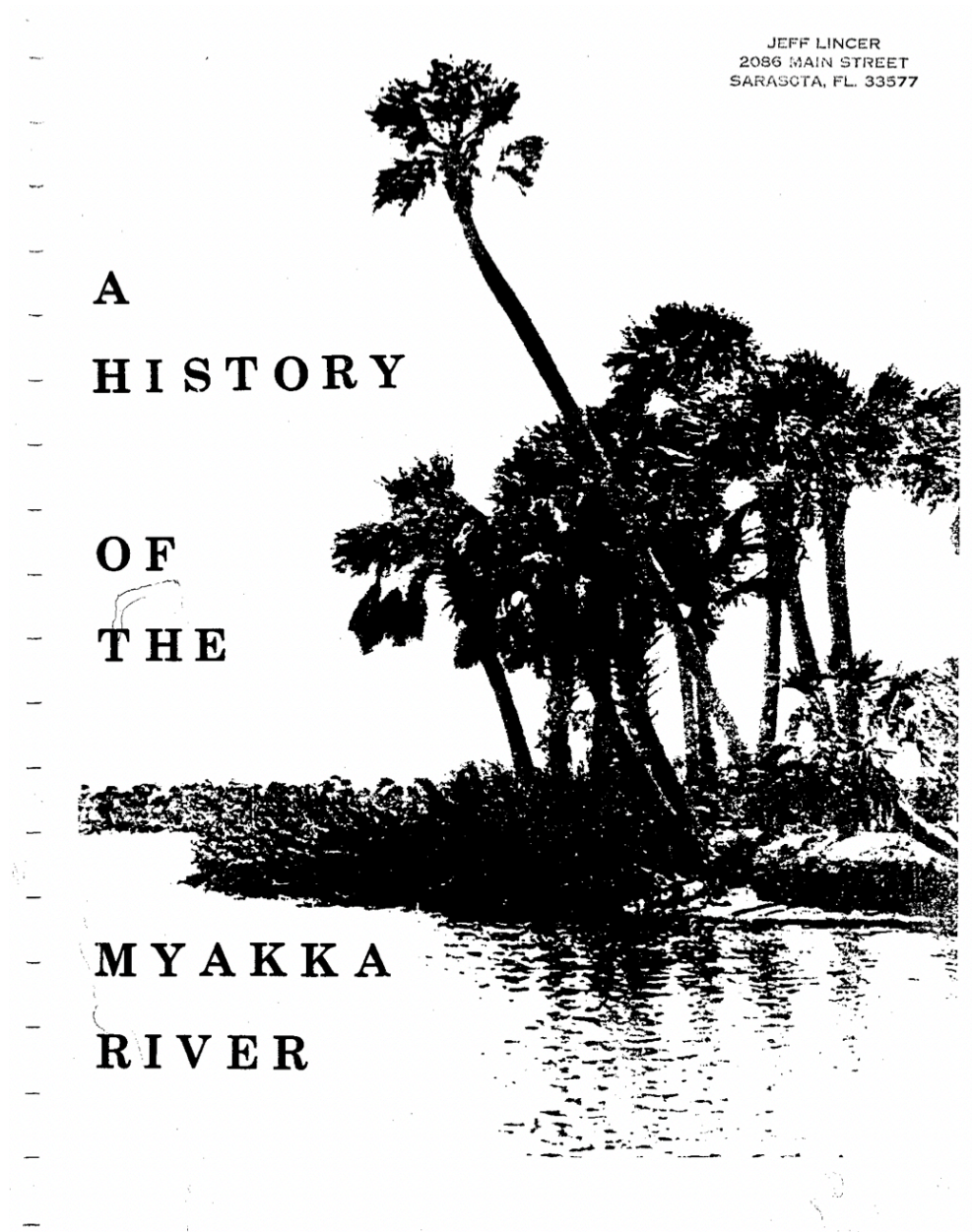

Environmentally Sensitive Lands Acquisition Program, Sarasota County: <https://www.scgov.net/government/parks-recreation-and-natural-resources/things-to-know/land-acquisition-programs>

YouTube:





Sleeping Turtles Preserve North (formerly Myakka Pines protection priority site)			
	Myakka Pines - King	09/15/03	21.50
	North River Road Preserve - Rohlwing	05/28/04	86.19
	Myakka Pines - Ligon	11/19/04	92.00
	Myakka Pines - Thompson	11/24/04	11.00
	Myakka Pines - Embry	06/12/07	62.80
Sleeping Turtles Preserve South (formerly North River Road protection priority site)			
	North River Road Preserve - Koch	02/12/02	213.43
	North River Road Preserve - Vinton	03/14/03	4.10

ESLPP and NPP Map: <https://www.scgov.net/home/showpublisheddocument/52632/637674048208630000>

